San Francisco de Asís Catholic Church and School

We, the Roman Catholic community of Flagstaff proclaim God's love. Inspired by the life of St. Francis, we witness the grace and love of Jesus Christ through Evangelization, Religious Education, Celebration of the Sacraments, and Service to Others.

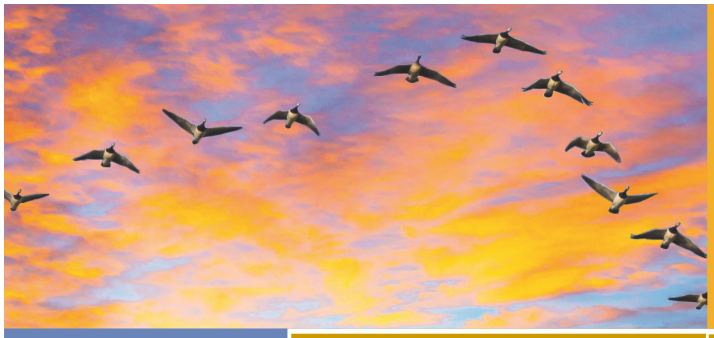

Mend your ways, encourage one another,
agree with one another, live in peace,
and the God of love and peace
will be with you.

2 Corinthians 13:11

THE MOST HOLY TRINITY

JUNE 7, 2020

© J. S. Paluch Co., Inc. - Excerpts from the *Lectionary for Mass* © 2008, 1998, 1997, 1986, 1970, CCD. All rights reserved. Photo: Giancarlo Liguori/Adobe Stock

Parish Office

1600 E. Rt. 66,
Flagstaff, AZ 86001

Temporary Reduced Office Hours

Contact us

Phone: 928-779-1341

Fax: 928-779-5124

Email:
church@sfdaparish.org

Find us on the Web:
sfdaparish.org

Facebook:
facebook.com/
sanfranciscodeasispraish

Weekend Mass Schedule

Saturday Vigil
4:30pm

Sunday
8 & 10am
12:15pm/Spanish

Contact the Parish Office for information on our Historic Chapels
(weddings, funerals, or other parish liturgical events)

Our Lady of Guadalupe Chapel
224 S. Kendrick

Nativity of the B.V.M. Chapel
16 W. Cherry

Pastoral Staff

We are all here safely working and available for you.

Pastor: Rev. Will Schmid
Parochial Vicar: Rev. Dan Vanyo

Deacons: Jim Bret, Jeff Hartin, Ron Johnson, Jim Myers, Robert (Buck) Olberding, Dennis Revering, Mark Veazie

Parish Manager:	Anna Hoffman
Administrative Asst. II:	Lissa Gallegos
Receptionist:	Teresa Stawisky
Evening Receptionist:	Gloria Chavez
Director of Adult Formation & RCIA	Michael Vollmer
Director of Elementary RE:	Cathy Carlsen
Director of Hispanic Ministry & Marriage Preparation:	Kathy Mansker
Coordinator of Youth Ministry:	Katherine Buckley

Intercessory Prayer Ministry
After all Weekend Masses/Adoration Chapel
~~Divine Mercy Hour~~
~~1st Friday Holy Hour~~
~~1st Saturday Holy Hour~~

MOMENTARILY SUSPENDED

San Francisco de Asís
Catholic Church and School
1600 E. Route 66 • Flagstaff, AZ 86001 • (928) 779-1341 • www.sfdaparish.org

The Most Holy Trinity
Sunday June 7, 2020

SPEAKING OF THE TRINITY

The Holy Trinity is one of those mysteries that we will never understand, yet we still believe. A homiletics teacher once warned never to speak of the Trinity for more than ten minutes, or for sure you would get into heresy. Good advice. It is easy to talk in circles around this great mystery and never get close to understanding three Persons in One God. We are only one person each, and never one in being with another person. So how can we possibly understand this? We can't. But we can contemplate the varied faces of Father, Spirit, and Son as they are presented to us in today's scriptures, and give glory to God and believe.

GLORY AND PRAISE FOREVER

When Moses went up Mount Sinai, God revealed the divine Self to him by name. "The LORD, the LORD, a merciful and gracious God" (Exodus 34:6). In the Old Testament, we are accustomed to assuming that the "Lord GOD" indicates the Father only. But in the retrospect with which we look at these readings, we can see that the title is inclusive of the three persons of the Trinity. Never has there been any separation of the three persons in one God, and although there may be mention of only one person, it is understood that all three persons are present. Jesus taught many times that he and the Father are one, and that the Holy Spirit would come upon us and remind us of all things. We believe in God, creator of all that is, the Son, redeemer of our human lives and giver of eternal life, and the Holy Spirit, inspiration of the prophets and lover of all humanity; holy Wisdom, inspiring in us the understanding of all things holy.

GOD SO LOVED THE WORLD

When we hear in the oft-quoted text in John 3:16 that "God so loved the world that he gave his only Son, so that everyone who believes in him might not perish but might have eternal life," we begin to see how language that expresses the sending of the Son fails to express the unity of the Holy Trinity. This failure of human language in the presence of the mystery of the Trinity is what makes it so hard to explain and comprehend.

So how can we respond when we see a reference to "God"? We can strive to remember that God is three persons, not just one as we are, but one in being. Our best response is praise to the Holy Trinity. "Glory to the Father, the Son, and the Holy Spirit, to God who is, who was, and who is to come." And we can bless each other when we pray with Saint Paul, "The grace of the Lord Jesus Christ and the love of God and the fellowship of the Holy Spirit be with all of you" (2 Corinthians 13:13).

TODAY'S READINGS

Exodus 34:4b–6, 8–9
Daniel 3:52, 53, 54, 55
2 Corinthians 13:11–13
John 3:16–18

Registration for Sacrament Preparation
Parish Office 928-779-1341

Sacrament of Baptism: Parents/Godparents are required to attend preparation classes, offered every month. Contact the parish office.

Spanish-Sacrament of Baptism: Parents/Godparents are required to attend preparation classes offered the third Saturday of each month. Contact: Kathy Mansker

Sacrament of 1st Reconciliation: All children 2nd grade and older. Students must be registered and attending RE classes.

Sacrament of 1st Eucharist & Confirmation: All children 3rd grade & older. Students must be registered and attending RE class. Contact: Cathy Carlsen

Sacrament of Marriage: Nine month preparation period required. For more marriage preparation information visit: www.ourcovenantoflovephx.org. Contact: Kathy Mansker

Rite of Christian Initiation for Adults and Adult Sacraments: Contact: Michael Vollmer

Annulment Inquiries: Contact: Michael Vollmer

Sacrament of Holy Orders: Call Vocations Director, Rev. Paul Sullivan, 602-354-2004 or Associate Vocations Director, Rev. Matt Lowry, 928-779-2903.

Sacrament of Last Rites: Call the parish office 928-779-1341

Ministry of Care-Please inform the facility where you are receiving care that you are Catholic!

Hospital:	Deacon Dennis Revering, 928-221-7394
Homebound:	Deacon Mark Veazie, 779-1341
Assisted Living:	Anna Hoffman, 779-1341

St. Vincent de Paul Helpline 774-6511 Mon-Fri 9-10:30am

stvincentdepaul.flagstaff@gmail.com **Thrift Store 779-4353** 2113 N. East St.

Our Thrift Store is TENTATIVELY scheduled to re-open June 18th. We will start accepting store donations TENTATIVELY on June 9th.

Please consider a donation to our organization as we will have our basket out at the end of all Masses the last Sunday each month. Food donations can be brought to our store side door between 9AM-11AM Monday through Friday. Do not leave them unattended. Thank you for your generosity! God Bless You!

We are still answering our helpline for food and financial assistance. Please refer stranded travelers to our helpline.

Eucharistic Adoration

The following are openings available for Adoration of Our Savior:

MONDAY: 12midnight, 2am
TUESDAY: 2am, 5am**
WEDNESDAY: 1am, 10pm
THURSDAY: 4pm
FRIDAY: 12midnight, 1am, 2am, 2pm
SATURDAY: 12midnight, 1am, 2am, 10pm, 11pm
SUNDAY: 1am, 3am, 3pm

**Denotes Co-adorer requested

Please contact Becky Castillo at 928-853-7976 or at rmbeckycastillo@gmail.com to sign up

Parish Ministries/Partners

Altar Server Ministry	Dcn. Jeff Hartin	779-1341
Calvary Cemetery	Patrick Stoffel	220-2317
Catholic Charities	Sandi Flores	774-9125
Cursillo – English	John Stalker	853-7337
	Cathy Allen	779-2013
Cursillo – Spanish	Francisco Adame	853-3053
Detention Ministry	Kathy Gimenez	699-9392
Guadalupanas	Lupe Woodson	779-1341
Hope Pregnancy Resource Center	Christy DeSocio	779-5157
40 Days for Life	Marilyn Dilyard	606-4130
	Sam Copeland	380-2450
Intercessory Healing Prayer	J.J. Ashley	527-1121
	Aurora Veazie	226-0084
Kairos Outside	Jeanne Bret	607-9300
King's Men	Nick Chlupsa	380-4277
Knights of Columbus	David Schmidt	814-9128
Legion of Mary	Janet Brickey	522-5862
Legion of Mary (Spanish)	Mari Cruz Adame	853-3053
Marriage Enrichment	Dcn. Jeff and Jenn Hartin	600-3145
Natural Family Planning	Marie Sather	221-6898
Kelly & Doug Helsel	DougKellyNFP@gmail.com	814-3353
Parish Women's Club	Carrie Albright	606-4169
Prayer Chain	Julia Trillo	774-3688
Scouting-SFdA Parish/School	Michael Vollmer	526-6988
American Heritage Girls	Katherine Buckley	779-1341
Secular Franciscan Order	Amy Sperry	380-5214
St. Paul Street Evangelization	Marie Sather	221-6898

HOPE
Pregnancy Resource Center's
(928) 774-8302/ www.hopeprc.net

Taco 'Bout Fun Run!

Join us on **Saturday, August 15** for a Family Event Benefitting Hope Pregnancy Resource Center!

10K and 5K Trail Races through Fort Tuthill, where a freshly made TACO awaits you at the finish!

1 Mile Stroll will be on paved roads and dirt paths. This easy course is stroller friendly and FUN for the whole family!

Who loves churros?! The children do! The **Children's Churro Chase** is a short and FREE race for the kiddos who get a churro at the finish.

Register today at:
www.runsignup.com/Race/AZ/Flagstaff/TacoBoutFunRun

SFDA Pastoral Advisory Council

parishcouncil@sfdaparish.org
Carrie Albright – 606-4169
Brandon Garcia – 623-256-1718
Matt Howdeshell – 417-894-6741, President
Jennifer Runge – 607-3430
Peter Kloeber – 525-0585, Vice-President
Sara Zerger – 928-853-6923, Secretary

Relevant Radio - Catholic Radio in Flagstaff
98.5 on your FM dial
Catholic talk shows, Education, Rosaries & More!
Broadcasted from the antenna on top of SFDA School Gym

MASS INTENTIONS

Monday, June 8,
I Monica Clancy
† Dcn. Larry Whelan

Tuesday, June 9,
† Joseph Vasquez

Wednesday, June 10,
† John J. Vanyo, Sr.

Thursday, June 11,
I Jacob Ruiz
I Monica Clancy
† John Lauc
† Harry Joseph Ennis

Friday, June 12,
† Joe Guay

Saturday, June 13,
† Linda Purcell
† Trini Logan

Sunday, June 14,
I SFdA Parishioners
† Ervin & Gracie Boren
I Guadalupanas

STEWARDSHIP REPORT

You can set up automatic contributions for your tithe and/or building fund donations utilizing your debit/credit card.

Please visit our website:
sfdaparish.org/donate

For your convince we have place a drop box in the Adoration Chapel.

June 1, 2020

Regular Plate	$ 7,529.00
On line	$ 4,107.50
TOTAL PLATE	**$11,636.50**

Loan Debt Reduction Update
May 31, 2020

2nd Collection to be taken up the 1st Sunday of each month!

May Goal:	$17,823.68
Collected in May:	$14,986.41
June Mortgage Deficit:	**$ 2,837.27**

San Francisco de Asís

Live Streamed Mass

Facebook/
sanfranciscodeasisparish

Saturday Vigil, 4:30pm

Holy Communion will be distributed after Vigil Mass 5:30 – 6:00pm outside in the South Round-a-Bout driveway

PARISH WEBSITE!
Updates!

sfdaparish.org

- Mobile friendly!
- Easy to navigate!
- Parish ministries!
- Parish events!
- School information!

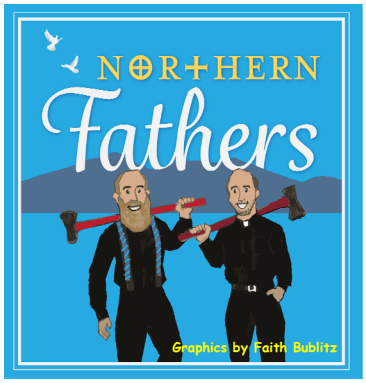

PODCASTS

w/Fr. Will & Fr. Matt
DAILY SCRIPTURE READINGS

Down Load the PODCAST App on your phone and search for Northern Fathers

Relevant Radio
Catholic Radio in Flagstaff
98.5 on your FM dial

Catholic talk shows, Education, Rosaries & More! Broadcasted from the antenna on top of SFDA School Gym

FORMED® THE CATHOLIC FAITH. ON DEMAND.

FREE
CATHOLIC WEBSITE
https://www.FORMED.org

Videos, Movies, Documentaries, Education, and much more!

If you have not created an account, select, "I belong to a parish or organization" then type "San Francisco de Asis" and you will see our parish name. Select it. You will need to create an account by using your email address and creating a password.

CHARITY AND DEVELOPMENT APPEAL

Love that Gives Hope: Matching Gift!

There is a wonderful **matching gift** opportunity for the 2020 Charity & Development Appeal! Every gift received between May 20 – June 20 will be matched, dollar for dollar, up to $500,000. *Your gift now to the CDA can be doubled!*

Every donation to the CDA helps more than 70 charities, ministries, seminarians, parishes and missions, Catholic schools, and so much more! If you're able, help the CDA to help others! Your gift is truly Love that Gives Hope!

Please give today! DPHX.Org/Donations

Mass for the Homebound-Sundays 9 a.m.

With the hope of bringing comfort to family members who are homebound or hospitalized, the Diocese of Phoenix broadcasts the Catholic Mass each Sunday at 9 a.m. on **AZTV channel 7** and at youtube.com/phoenixdiocese. Please invite your loved ones who are unable to attend church to join us for spiritual nourishment.

San Francisco de Asis
On-Line Ministry Opportunities

Virtual Youth Group-

For both EDGE & Quo Vadis youth: **Wednesdays @ 7pm** (information on how to join our Zoom virtual youth group meetings in flocknote emails)

Make sure you are checking our EDGE/QV flocknote emails and Instagram @sfda_teens to stay updated with youth events! If for some reason you are not getting EDGE/QV flocknotes or if you have any questions or prayer intentions, don't hesitate to email me at kbuckley@sfdaparish.org.

Know that you are all in my prayers!!!

Katherine

SFdA Adult Formation Groups Online This Summer

Wednesday Morning Scripture Study

9:00-10:00 a.m

We have an open discussion on the coming Sunday readings.

To be a part of this online bible study contact: Michael Vollmer, Adult Formation Director at: MVollmer@SFDAparish.org

Holy Trinity

In describing the unity of the Father, Son, and Holy Spirit, St. Augustine uses a very simple approach that is easy to comprehend. First the Father, Son, and Holy Spirit are one and are equal to each other. They are three distinct persons, but one God. This is also seen in scripture at the Baptism of Christ. Christ is present; there is the Holy Spirit in form of the dove, and the Father's voice from Heaven. St. Augustine describes it as the Son being begotten from the Father, but the Father was not born of the Virgin Mary, and Christ did not descend on the faithful at Pentecost. The three members of the Trinity work as one and are in perfect unity. By: William Hemsworth, April 12, 2015

http://www.catholic365.com/article/1258/st-augustine-and-the-trinity.html

R.E. Friends and Families

- R.E. Breaking Open the Word Lessons can be found every Monday afternoon, at the SFdA Parish YouTube Channel, until we are all back together again. Here is the web address where you can find the lessons: **https://www.youtube.com/channel/UCHAlqs8PfFjfViNUCYohTVA**
- The weekly issue of MagnifiKid can be found in our SFdA Adoration Chapel if you would like to pick up a paper copy for your child to read and have to do the Sunday Gospel activities. They are right inside the door on the left hand side when you walk into the chapel. The link for the online version was also sent in this weeks Flocknote.
- Please email me at ccarlsen@sfdaparish.org or call at 779-1341, with any questions or if you need any help or support at all during this time. Your family is in my prayers for God's almighty protection and love to be with you during this time.

Prayer to the Holy Trinity

I praise you, Father all-powerful. I praise you, Divine Son, our Lord and Savior. I praise you, Spirit of Love and Consolation. One God, three Persons, Triune Unity, be near me in the temple of my soul. Draw me to share in your life and love. In your kindness grant to me and to my family the riches of your mercy, and a share in your blessing, that we may come to the glory of your Kingdom and rejoice in loving you for all eternity. **Amen**

CHURCH NAME AND ADDRESS

#380794

San Francisco de Asis

Flagstaff, AZ

PHONE

Office-928-779-1341 #114

Cell-928-607-6346

CONTACT PERSON

Lissa Gallegos

EMAIL ADDRESS:

lgallegos@sfdaparish.org

TRANSMISSION TIME

Tuesday/12:00pm

SUNDAY DATE OF PUBLICATION

June 7, 2020

NUMBER OF PAGES SENT

6 sent 8 total pages

SPECIAL INSTRUCTIONS:

Please print/send 500 bulletins